

# MASTER PLAN REVEAL

## AN EXCITING VISION FOR THE FUTURE

What does our church building communicate about our congregation? When you walk into a building you get a sense of the people and their values. Is it clean? Is it inviting? Is it well cared for? Does it look new and up to date? All of these things work together to introduce people to First Lutheran and our mission. The Church building is also a tool for ministry. Look at what we are doing with the Peel House as a tool for outreach and now the new worship center for contemporary worship. We've made so much progress over the years, and now it's time to focus on the main building!

This master plan represents a dream for the future of the main building at First Lutheran. It allows us to make decisions about improvements going forward that will add up to something intentional. The goal is that our building will communicate the truth about our congregation. We are thriving, we are active, we are growing in faith. We welcome the next generation into our life together. We serve a God who is Holy and worthy of excellence.



Thank you for thinking about this plan and praying about our future together. This brochure includes some questions that will help us take the next faithful step. Your responses are anonymous unless you decide to give your name for further conversation or as a volunteer. Please fill this out and help our congregation move forward together.

*Pastor Travis*

FIRST  
LUTHERAN  
CHURCH  
COLORADO SPRINGS

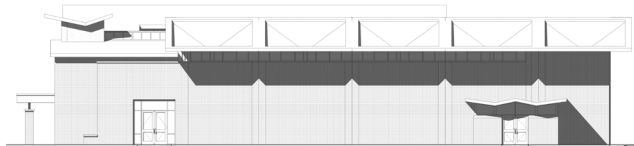

CRP ARCHITECTS AIA



# MAIN FLOOR PLAN CONCEPT



## SURVEY QUESTIONS

It's unlikely that we can raise enough money to do this whole project at the same time. We will need to break it into phases, probably three phases over the next 10 years. Help us decide what should be included in the first phase by marking each item with a 1, 2 or 3. **1 means we should do it immediately. 2 and 3 mean we should do it later with 3 being the latest.**

- |   |  |  |
|---|--|--|
| <input type="checkbox"/> Narthex Addition                   | <input type="checkbox"/> Childcare Center  | <input type="checkbox"/> Storage                                       |
| <input type="checkbox"/> New Elevator/Stairwell Addition    | <input type="checkbox"/> Gathering Place Kitchen   | <input type="checkbox"/> Sexton's Closet                               |
| <input type="checkbox"/> Gathering Place Addition/Expansion | <input type="checkbox"/> Sacristy (room near Sanctuary where communion is made and volunteers prepare for worship) | <input type="checkbox"/> Worship Center & Fireside Remodel             |
| <input type="checkbox"/> Gathering Place Bathroom           | <input type="checkbox"/> Deferred Maintenance (roof, HVAC)   | <input type="checkbox"/> Remaining Portions of Landscaping Master Plan |
| <input type="checkbox"/> Upper Floor Bathrooms              |  |  |
| <input type="checkbox"/> Sunday School Rooms                |  |  |

Any comments on why you chose what you did? You can put them on back cover.

# UPPER LEVEL PLAN CONCEPT

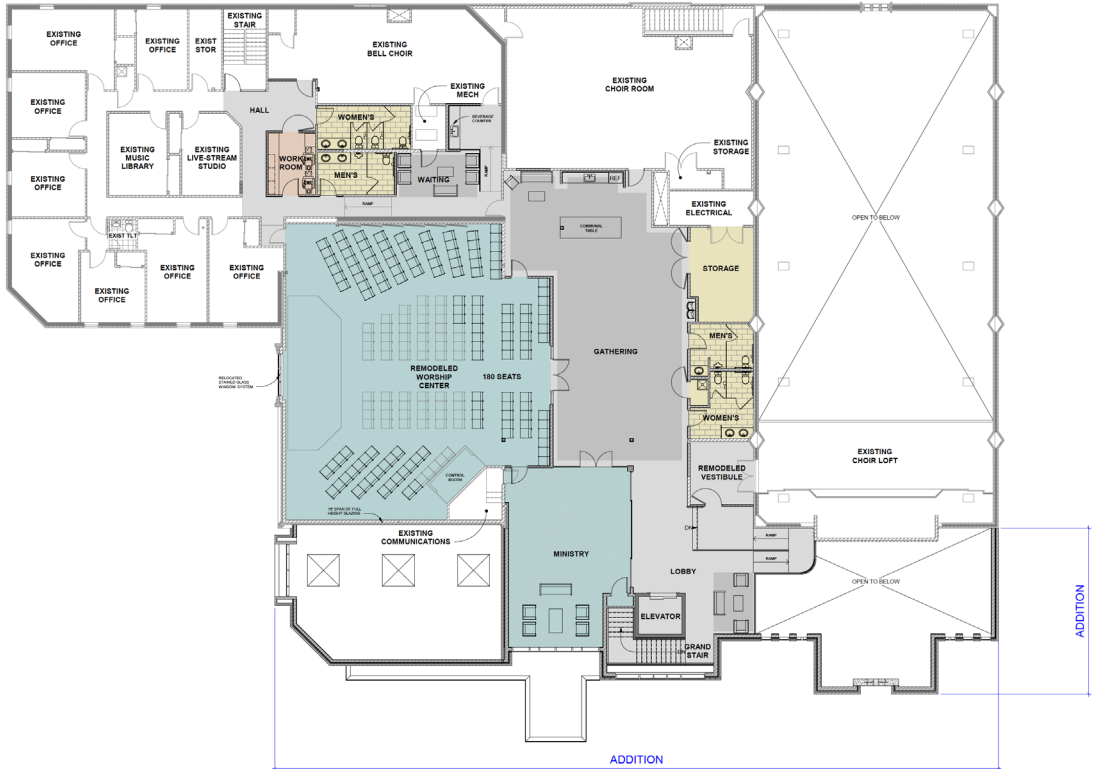

## WHAT'S OUR BUDGET?

This one is entirely dependent on the congregation. If the fundraising began today, what do you think your family would be willing to contribute over the next three years.

- \_\_\_\_\_ 0 - \$5,000
- \_\_\_\_\_ \$5,000 - \$20,000
- \_\_\_\_\_ \$20,000 - \$50,000
- \_\_\_\_\_ \$50,000 - \$100,000
- \_\_\_\_\_ \$100,000+

## QUESTION

If over 100,000 would you be willing to sit down with one of the pastors to talk about being a lead giver? If so, please give us your name and preferred contact information.

Name \_\_\_\_\_

Contact Information \_\_\_\_\_

\_\_\_\_\_  
 \_\_\_\_\_

# BASEMENT FLOOR PLAN CONCEPT



## Comments

---

---

---

---